

PLAN SHOWING THE PROPOSED CONSTRUCTION OF RESIDENTIAL BUILDING IN S. NO 205/1A&1B VILLAGE NO.2 VANDALUR MADURA OTTERI CHINGLEPUT TALUK & DIST. FOR M. KADIRVELU.

SPECIFICATIONS

- FOUNDATION CONCRETE IN C.M. 1:4:8
- BRICK WORK IN FOUNDATION BASEMENT AND STRUCTURE IN C.M. 1:2:4
- ALL R.C. ITEMS ARE IN RATIO OF 1:2:4
- STEEL SHOULD BE IN ACCORDANCE TO IS 226
- PLASTERING OF CEILING WALLS IN C.M. 1:3:1:4
- DOORS AND WINDOWS ARE MADE OF PINE WOOD
- FLOORING WITH ORDINARY GREY MOSAIC TILES
- PAINTING TO WALLS AND CEILING WITH 2 COATS OF PRIMER
- ENAMEL PAINTING TO WOOD AND GRILL WITH 2 COATS OF PRIMER

SCHEDULE OF JOINERY

1	M.D. WINDOW	7'-6" x 3'-3"	2.29 x 1.00
2	D2 WINDOW	6'-6" x 3'-3"	2.00 x 1.00
3	D2 WINDOW	6'-6" x 8'-0"	2.00 x 2.44
4	D2 WINDOW	6'-0" x 2'-9"	1.83 x 0.84
5	W-WINDOW	6'-0" x 1'-6"	1.83 x 0.49
6	W-WINDOW	4'-6" x 4'-0"	1.37 x 1.22
7	W-WINDOW	4'-0" x 3'-0"	1.22 x 0.91
8	W-WINDOW	4'-0" x 1'-6"	1.22 x 0.49
9	W-WINDOW	4'-0" x 4'-0"	1.22 x 1.22

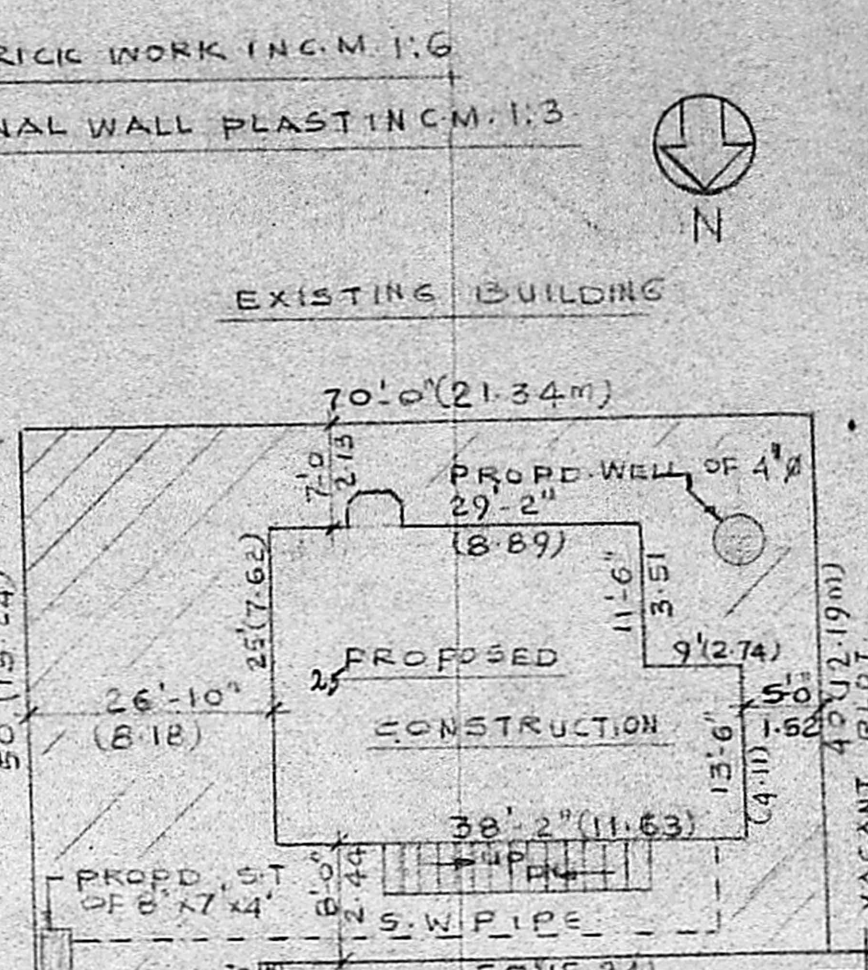
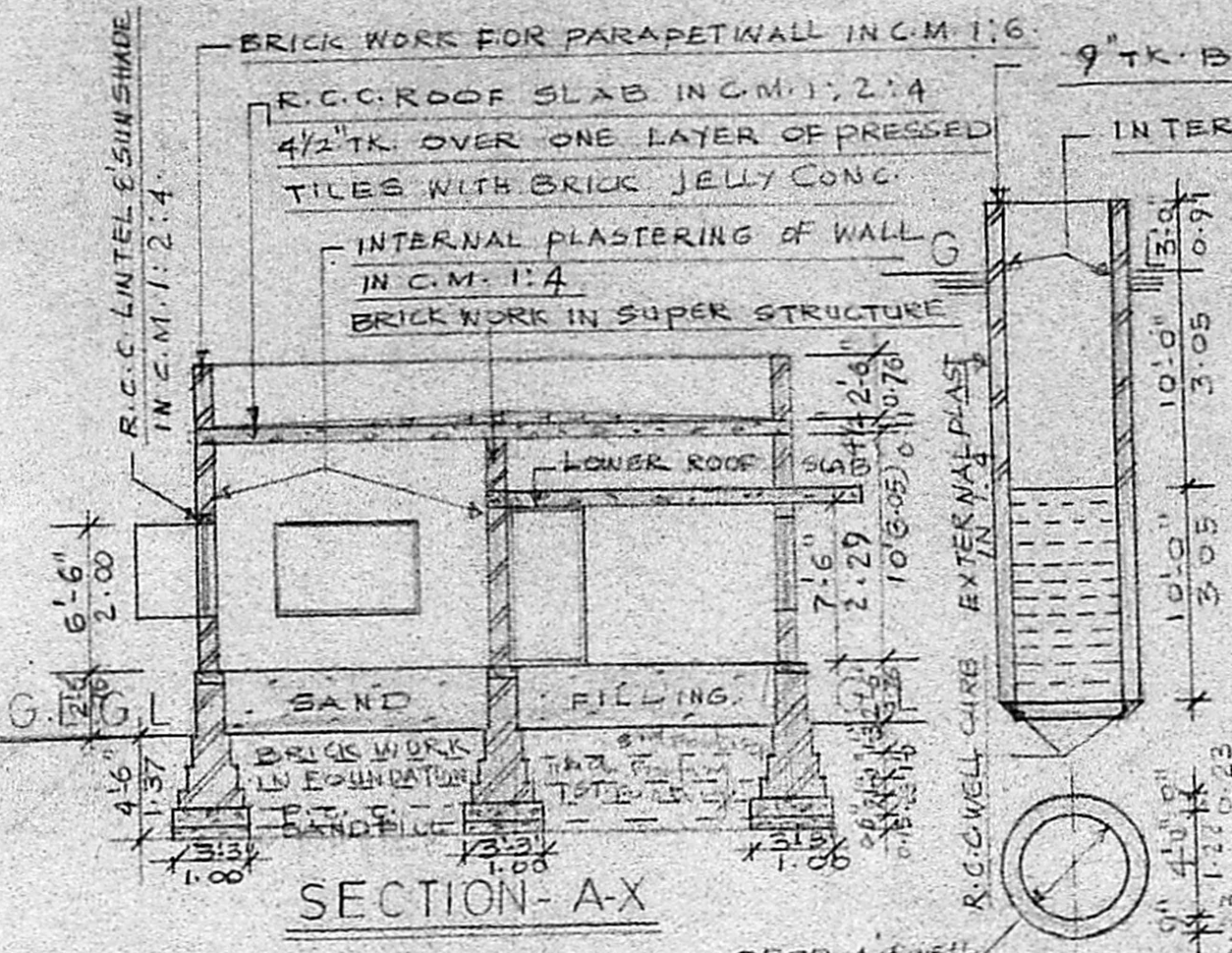
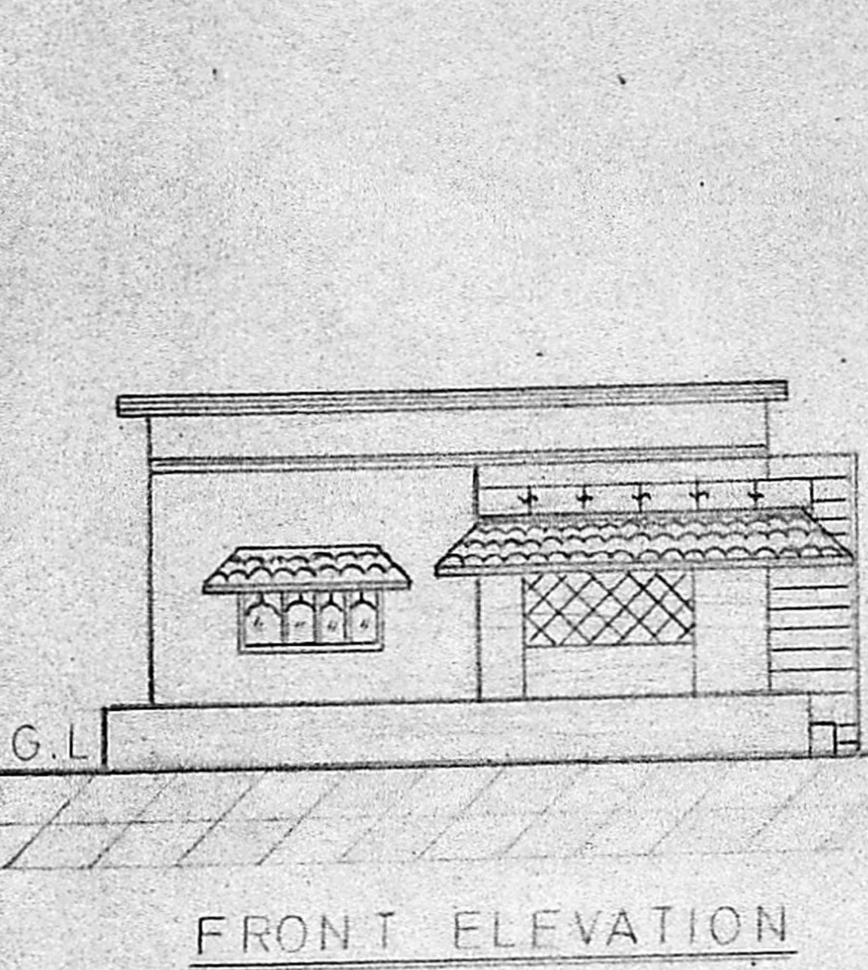

Handwritten calculation: $25 \times 80 = \frac{250}{120} \times \frac{80}{870} = 25\%$

APPROVED
 Planning Form No. A/1378/18
 Subject to the conditions in this office letter.
 No. A/20875/88, 22/12/88
 FOR MEMBER SECRETARY
 MADRAS METROPOLITAN DEVELOPMENT AUTHORITY

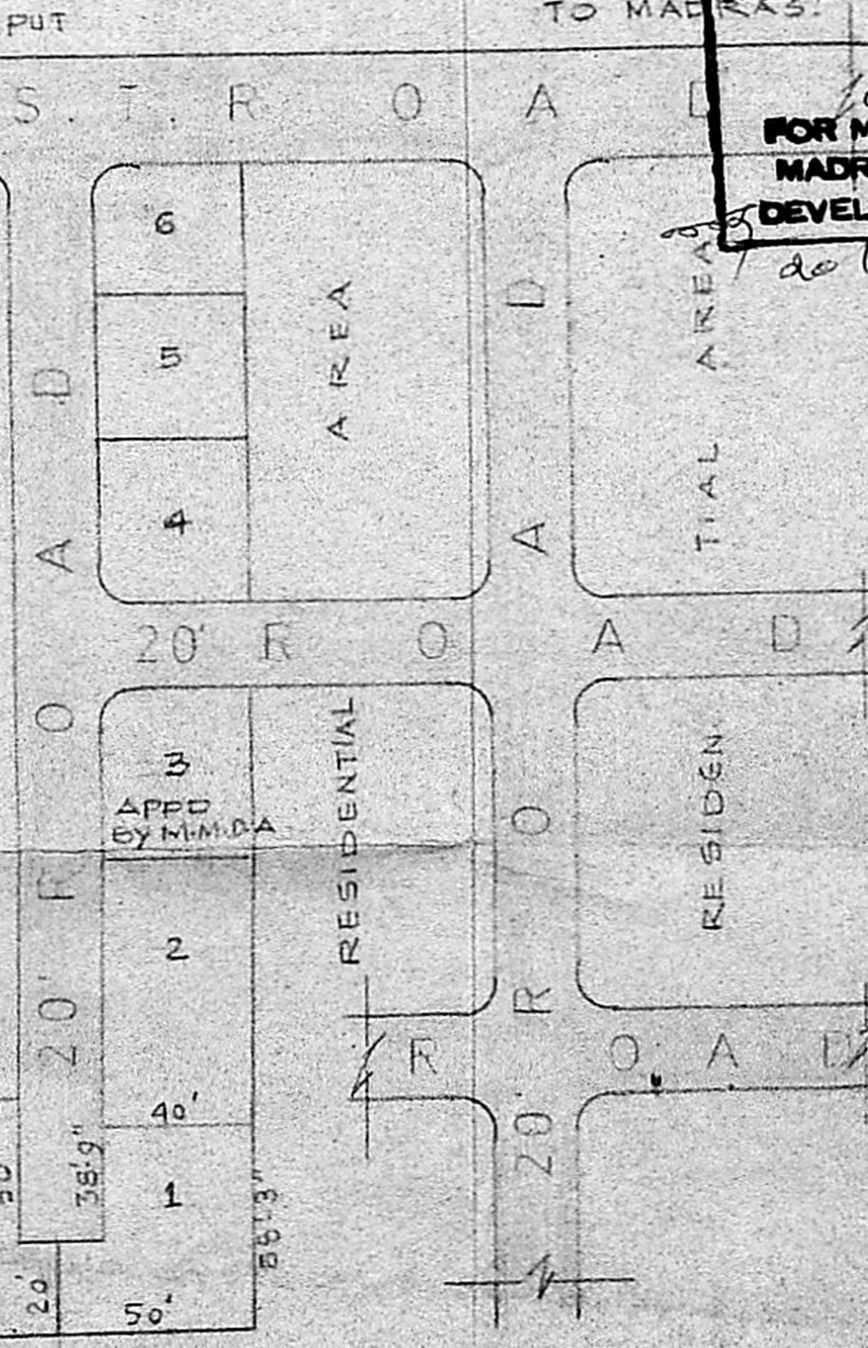
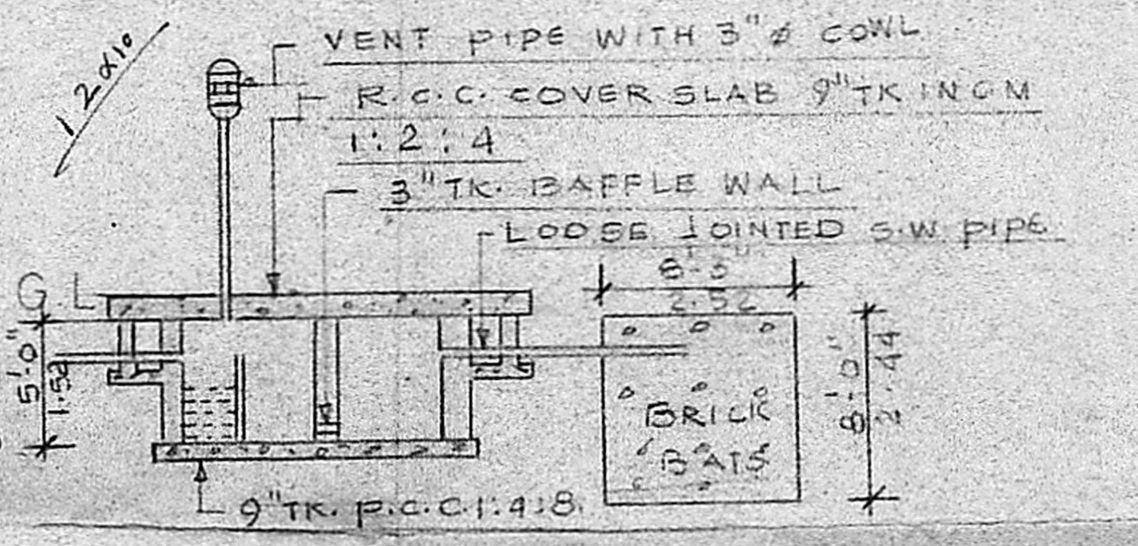
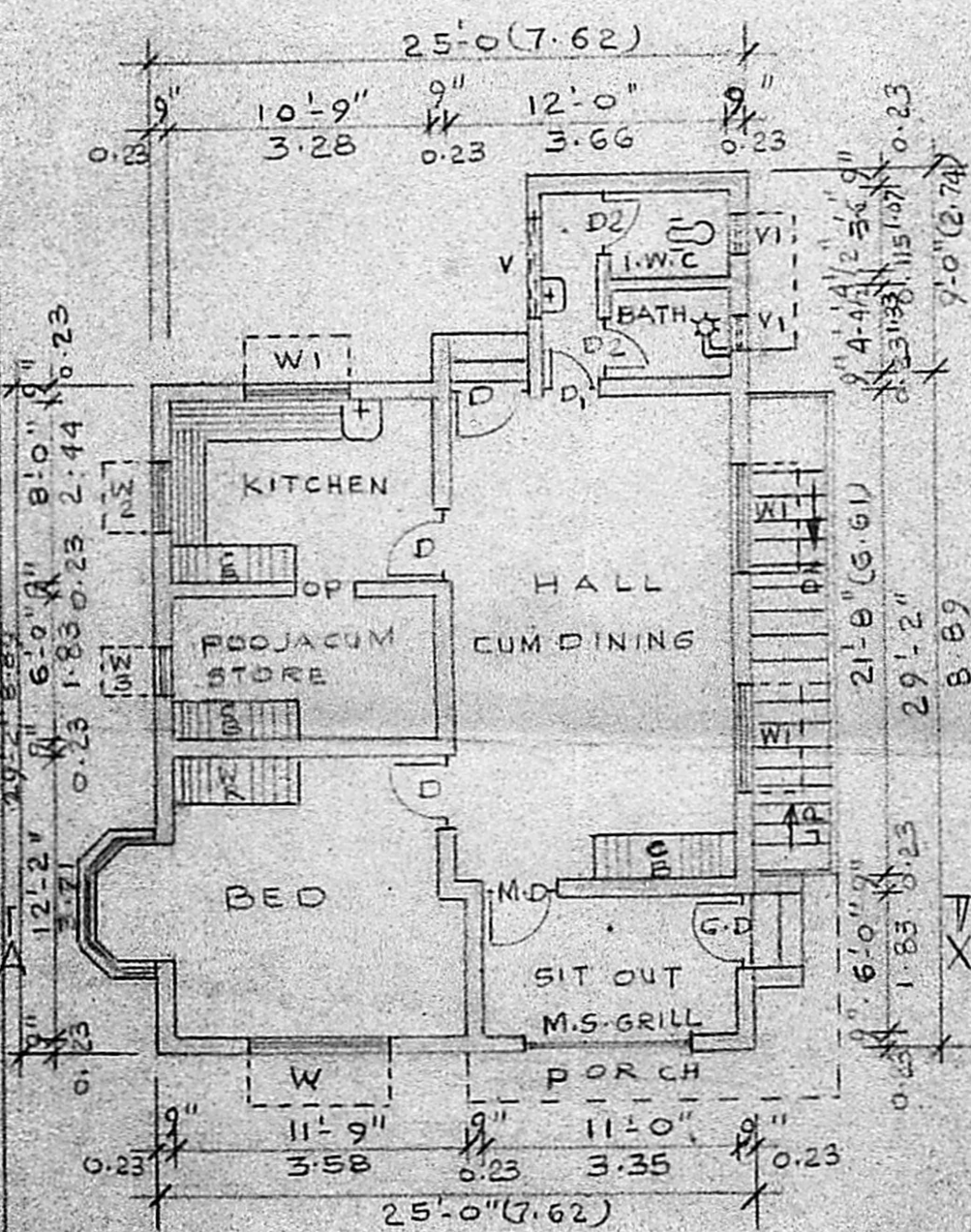

PLOT EXTENT
 274.16 m²
 214.75 sq ft 75.79 m²
 25%
 SCALE - 1:1000 N.T.S 1:400

OWNER
 M. Kadirvelu
 LICENSED SURVEYOR
 T. MOHAMED SIRAJ, D. CE
 CONSULTING ENGINEER
 S. VEERARAGAVAN ST. S. SODNAGAR
 PERUNGALATHUR, MADRAS